

- NOTES:
- DO NOT SCALE. USE FIGURED DIMENSIONS ONLY.
  - THIS DRAWING IS TO BE READ IN CONJUNCTION WITH ALL OTHER RELEVANT ARCHITECTURAL AND ENGINEERING DRAWINGS.

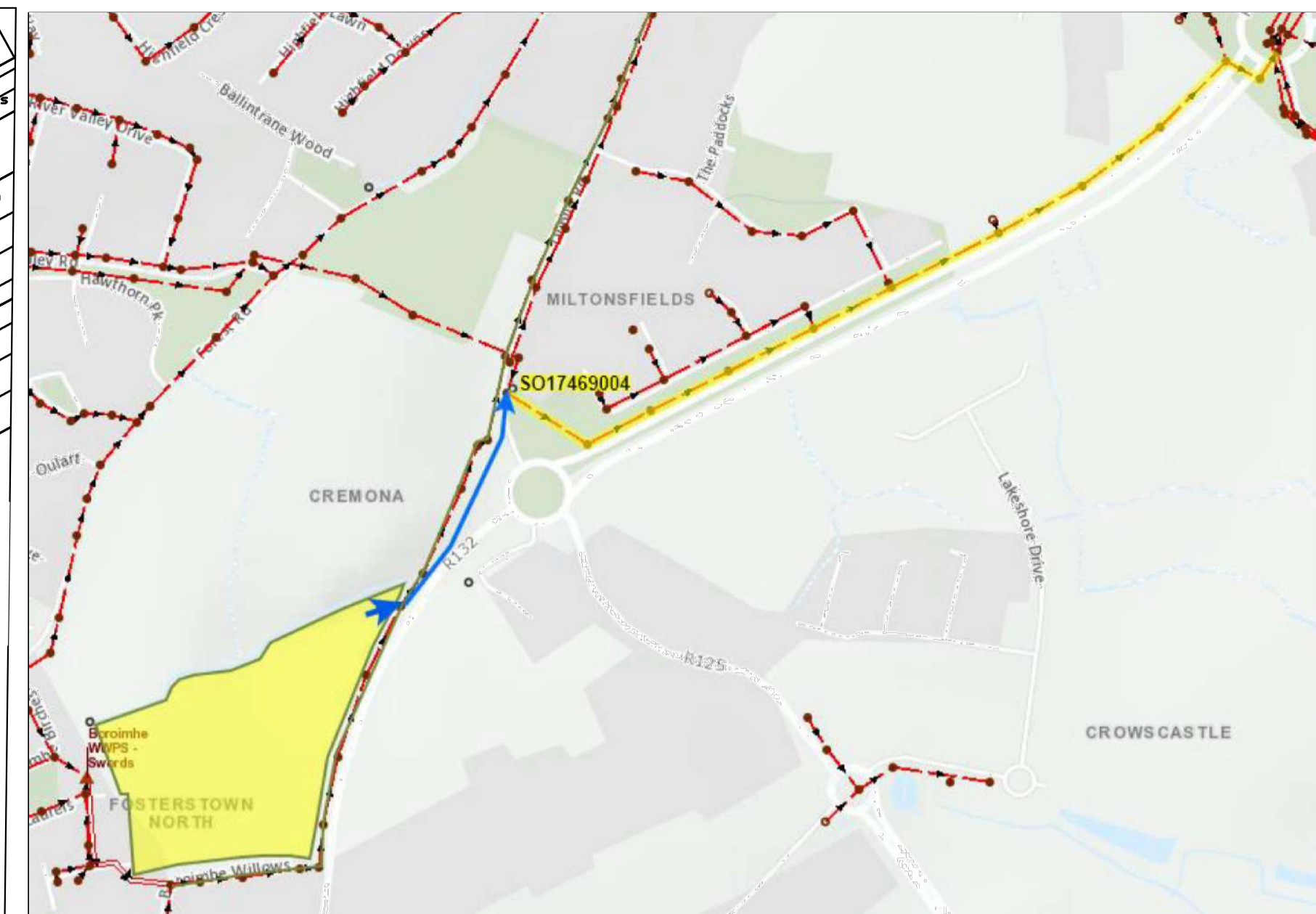
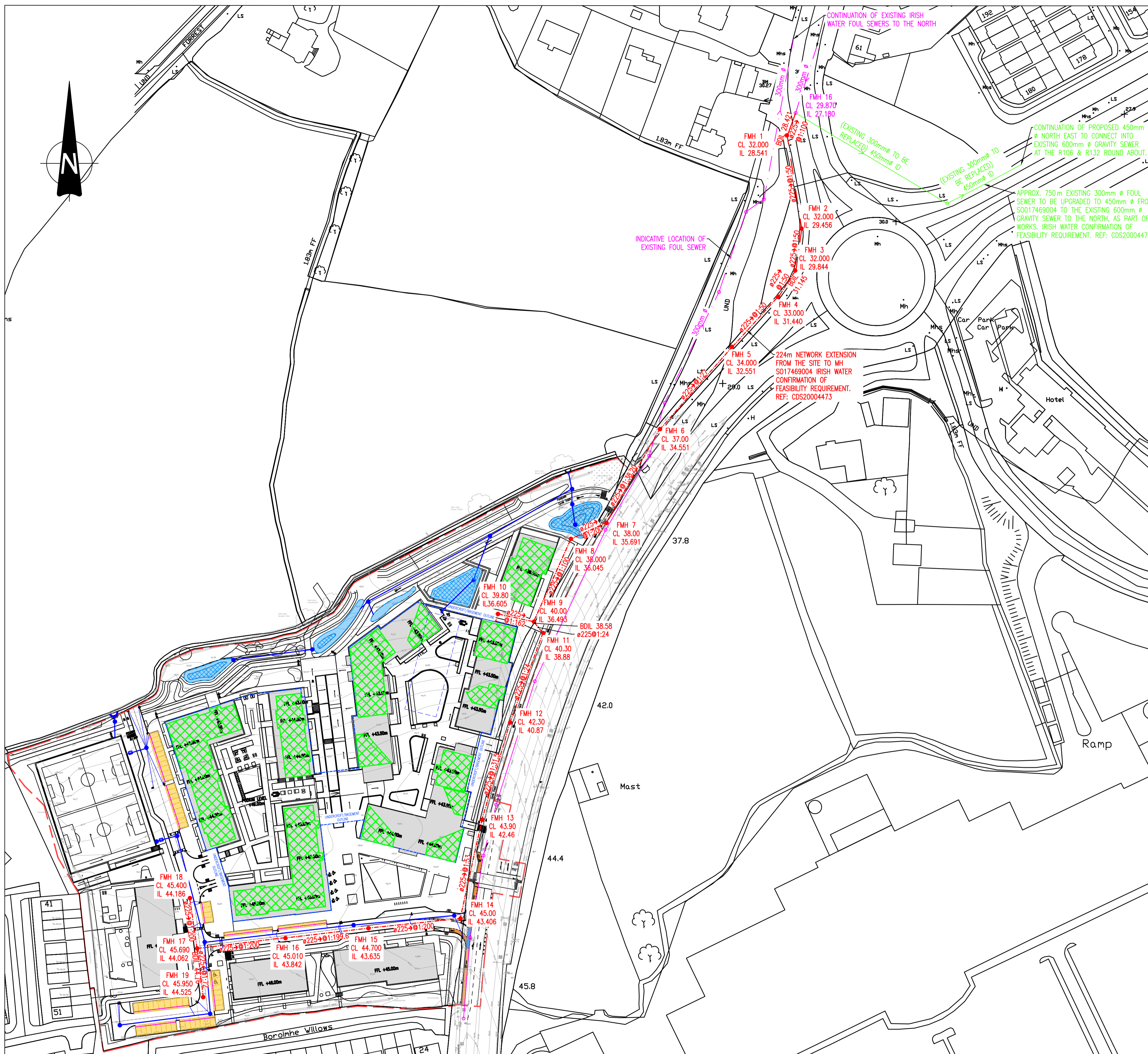

**FOUL CONNECTION PROPOSED BY IRISH WATER – EXTRACT FROM IRISH WATER CONFIRMATION OF FEASIBILITY**  
N.T.S

NOTE – DRAINAGE UPGRADE WORKS OUTSIDE OF DEVELOPMENT BOUNDARY TO BE CARRIED OUT BY IRISH WATER

NOTE: PUBLIC FOUL PIPE MATERIAL TO BE U-PVC (STIFFNESS CLASS B) AND IN COMPLIANCE WITH SECTION 3.13 OF IRISH WATER CODE OF PRACTICE.

NOTE: FOUL SEWERS TO BE CONSTRUCTED WITH CONCRETE SURROUND IN ACCORDANCE WITH IRISH WATER STD-WM-08 WHERE VERTICAL CLEARANCE FROM SURFACE WATER IS LESS THAN 300mm AND WHERE DEPTH OF COVER TO ROAD IS LESS THAN 1.2m

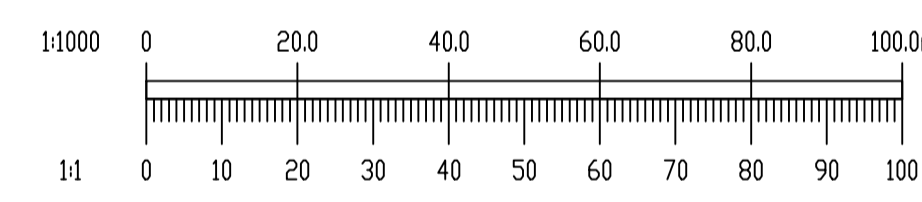

Ordnance Survey Ireland Licence No. EN 0006022 © Ordnance Survey Ireland/Government of Ireland.

13/04/22	ISSUED FOR PLANNING	PW	EC
REV. DATE	AMENDMENT	DRN	APPD

STATUS **FOR PLANNING ONLY NOT FOR CONSTRUCTION**

**Waterman Moylan**  
Engineering Consultants  
BLOCK 8, EASTPOINT BUSINESS PARK, ALFIE BYRNE ROAD, DUBLIN D03 H3F4 IRELAND. Tel: (01) 664 8900  
Email: info@waterman-moylan.ie www.waterman-moylan.ie

CLIENT **J. MURPHY (DEVELOPMENTS) LIMITED**  
ARCHITECT **PCOT ARCHITECTS**

PROJECT **FOSTERSTOWN NORTH SHD FOSTERSTOWN, SWORDS, Co. DUBLIN**

TITLE **FOUL WATER UPGRADES LAYOUT**

DRAWN PI	DESIGNED EC	APPROVED JG	DATE APRIL 2022
SCALE 1:1000 @ A1	JOB NO. 17-062	DRG. NO. P214	REVISION -

**LEGEND:**

- AREA OF PROPOSED DEVELOPMENT
- EXISTING FOUL SEWER & MANHOLE
- EXISTING SURFACE WATER SEWER & MANHOLE
- EXISTING FOUL SEWER (300mm ID DIA) & MANHOLE TO BE UPGRADED TO 450mm ID DIA AS PART OF WORKS
- PROPOSED FOUL WATER SEWER WITH PIPE SIZE, GRADE, MANHOLE REF. AND INVERT LEVEL
- PROPOSED SURFACE WATER SEWER WITH PIPE SIZE, GRADE, MANHOLE REF. AND INVERT LEVEL
- PROPOSED ROAD GULLY
- PROPOSED 100Ø PERFORATED COLLECTOR PIPE
- ATTENUATION TANK
- GREEN ROOF
- PERMEABLE PAVING
- DETENTION BASIN

**FOUL WATER UPGRADES LAYOUT**  
SCALE 1:1000

© 2017. This drawing is copyright. No part of this document may be reproduced or transmitted in any form or stored in any retrieval system of any kind without the written permission of the consulting engineer or copyright holder except as agreed for use on the project for which the document was originally issued.